DATE TAKEN: NO.
TAKEN BY:
SUBJECT: Antimony

DESCRIPTION: Wolf Mine near Gilham
Sevier County.

LOCATION:

NOTE:
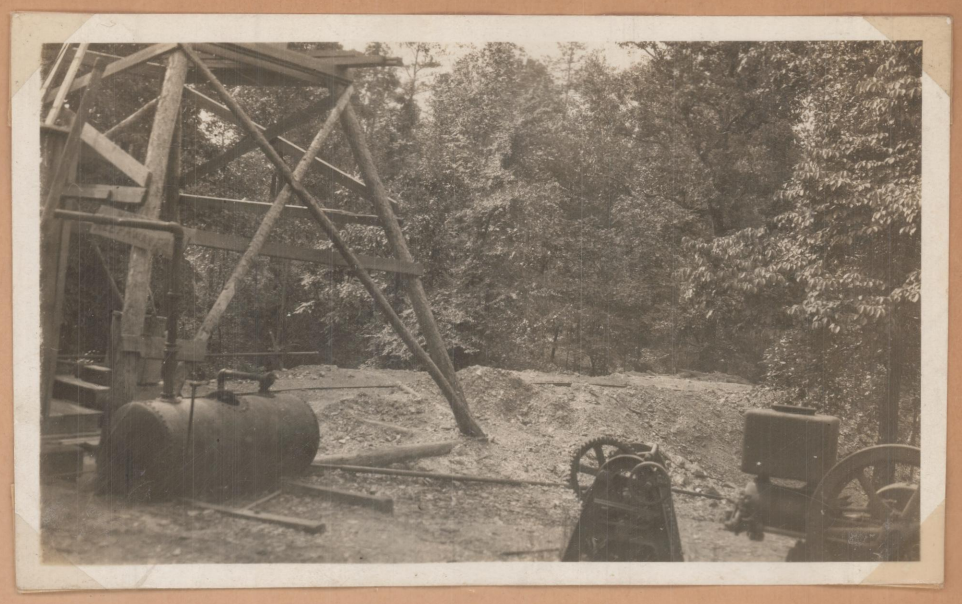
250 Sheets—6-37—64579—C.-McB.