



DATE TAKEN: 1931 NO. 95
 TAKEN BY:
 SUBJECT: Clay & Brick

DESCRIPTION: Acme Brick Company, Malvern, Ark.

LOCATION:

NOTE:



DATE TAKEN: Oct. 1931 NO. 103
 TAKEN BY: Mr. Parks
 SUBJECT: Clay & Brick

DESCRIPTION: View of Acme Brick Co. Plant, Malvern, Ark.

LOCATION:

NOTE:



DATE TAKEN: 1930 NO. 99
 TAKEN BY:
 SUBJECT: Clay & Brick

DESCRIPTION: Clay pit near Gifford, Ark.

LOCATION:

NOTE:



DATE TAKEN: Oct. 1931 NO. 102
 TAKEN BY:
 SUBJECT: Clay & Brick

DESCRIPTION: Acme Brick Co. Perla, Ark. showing 12 kilns and brick yard.

LOCATION:

NOTE:



DATE TAKEN: Oct. 1931 NO. 101
 TAKEN BY: Mr. Parks
 SUBJECT: Clay & Brick

DESCRIPTION: View Acme Brick Co.
 Malvern, Ark.

LOCATION:

NOTE:



DATE TAKEN: Oct. 1931 NO. 98
 TAKEN BY: Mr. Parks
 SUBJECT: Clay & Brick

DESCRIPTION: View Acme Brick Co. plant
 Malvern, Ark.

LOCATION:

NOTE:



DATE TAKEN: 1931 NO. 96
 TAKEN BY:
 SUBJECT: Clay & Brick

DESCRIPTION: Acme Brick Co. clay pit.

LOCATION:

NOTE:



DATE TAKEN: 1931 NO. 100
 TAKEN BY:
 SUBJECT: Clay & Brick

DESCRIPTION: View of clay pit Acme
 Brick Co. Perla, Ark.

LOCATION:

NOTE: (Included in pit and quarry article)



DATE TAKEN: 1929 NO. 97
 TAKEN BY:
 SUBJECT: Clay & Brick

DESCRIPTION: Clays near Mt. Valley

LOCATION:

NOTE:



DATE TAKEN: NO. 416
 TAKEN BY:
 SUBJECT: Clay and brick.

DESCRIPTION:

LOCATION:

NOTE:

250 Sheets—6-37—64579—C.-McB.

DATE TAKEN:
 TAKEN BY:
 SUBJECT: Clay

NO. 386

DESCRIPTION: Clay pit, Malvern Acme
 Brick Co.

LOCATION: Perla, Hot Spring County.

NOTE:

250 Sheets—6-37—64579—C.-McB.





DATE TAKEN: _____ NO. _____
 TAKEN BY: _____
 SUBJECT: Clay and brick _____

DESCRIPTION: Clay for Acme Brick Co.
 plant at Malvern

LOCATION: _____

NOTE: _____

250 Sheets—6-37—64579—C.-McB.

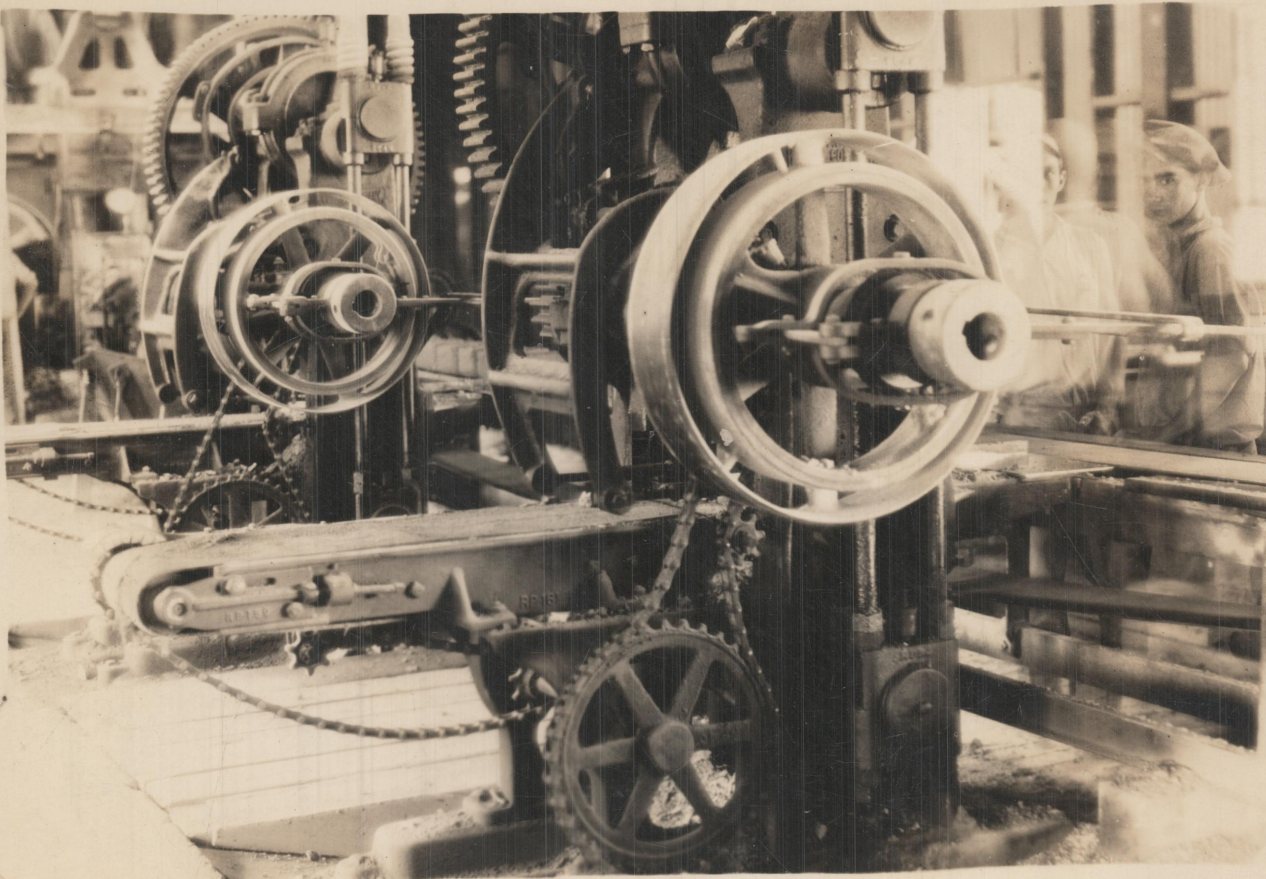

DATE TAKEN: _____ NO. _____
 TAKEN BY: _____
 SUBJECT: Clay and brick _____

DESCRIPTION: Machine room Acme Brick
 Co.

LOCATION: _____

NOTE: _____

DATE TAKEN: NO.
TAKEN BY:
SUBJECT: Clay and brick

DESCRIPTION: Kiln Acme Brick Co.,
Ft. Smith

LOCATION:

NOTE:



DATE TAKEN: NO.
TAKEN BY:
SUBJECT: Clay and brick

DESCRIPTION: Kiln Acme Brick Co.,
Ft. Smith

LOCATION:

NOTE:

DATE TAKEN: NO.
TAKEN BY:
SUBJECT: Clay and brick

DESCRIPTION: Kiln Acme Brick Co.,
Fort Smith

LOCATION:

NOTE:





DATE TAKEN: NO.
 TAKEN BY:
 SUBJECT: Clay and brick

DESCRIPTION: Steam shovel at work
 Acme Brick Co., Ft. Smith

LOCATION:

NOTE:

DATE TAKEN: NO.
 TAKEN BY:
 SUBJECT: Clay and brick

DESCRIPTION: Shed Acme Brick Co.,
 Fort Smith

LOCATION:

NOTE:

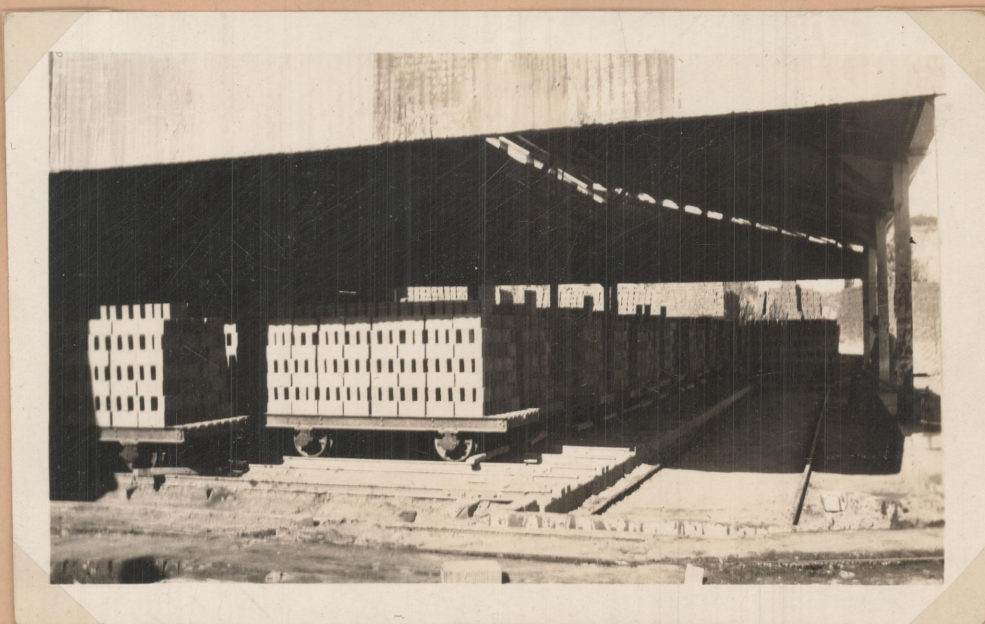

DATE TAKEN: NO.
 TAKEN BY:
 SUBJECT: Clay and brick

DESCRIPTION: Loading brick Acme
 Brick Co., Ft. Smith

LOCATION:

NOTE:





DATE TAKEN: NO.
TAKEN BY:
SUBJECT: Clay and brick

DESCRIPTION: Loading brick, Acme
Brick Co.

LOCATION:

NOTE:



DATE TAKEN:
TAKEN BY:
SUBJECT: Clay and brick

NO.

DESCRIPTION: Cool end of dryer, brick
ready to set in kiln

LOCATION:

NOTE:



DATE TAKEN: _____ NO. _____
TAKEN BY: _____
SUBJECT: Clay and brick _____

DESCRIPTION: 11 Minter system kilns
65 to 75 hours required to burn a
kiln of brick. Malvern Brick and
Tile Co.

LOCATION: _____

NOTE: _____



DATE TAKEN: NO.
TAKEN BY:
SUBJECT: Clay and brick

DESCRIPTION: Machine room, red brick and tile machine. Another installation of same kind has been added. Capacity each machine, 65,000. Malvern Brick and Tile Co.

LOCATION:

NOTE:



DATE TAKEN: NO.
TAKEN BY:
SUBJECT: Clay and brick

DESCRIPTION: Red clay pit at Malvern

LOCATION:

NOTE:



DATE TAKEN: NO.
TAKEN BY:
SUBJECT: Clay and brick

DESCRIPTION: Buff clay pit

LOCATION:

NOTE:

DATE TAKEN:
TAKEN BY:
SUBJECT: Clay

NO.

DESCRIPTION: Acme Brick Co's. Perla Plant. This modern factory produces high grade face brick, fire brick and structural clay tile used over a territory from the Great Lakes to the Gulf.

LOCATION: Malvern, Ark.

NOTE: Used in Annual Adm. Report, 1940

250 Sheets—12-40—74800—C.—McB.



DATE TAKEN: March, 1941 NO. 455
TAKEN BY: Geo. R. Heyl
SUBJECT: Clay

DESCRIPTION: Pit #1. Col. Adams prospect.

LOCATION: Sec. 24, T8S, R25W, Pike County

NOTE:



DATE TAKEN: March, 1941 NO. 456
TAKEN BY: Geo. R. Heyl
SUBJECT: Clay

DESCRIPTION: Duke kaolin prospect.

LOCATION: Sec. 10, T8S, R24W, Pike County.

NOTE:



DATE TAKEN: March, 1941 NO. 457
 TAKEN BY: Geo. R. Heyl
 SUBJECT: Clay

DESCRIPTION: Pit #1-Col. Adams west prospect.

LOCATION: Sec. 24, T8S, R25W, Pike County.
 NOTE:



DATE TAKEN: March, 1941 NO. 458
 TAKEN BY: Geo. R. Heyl
 SUBJECT: Clay

DESCRIPTION: Col. Adams east prospect.

LOCATION: Sec. 24 T8S, R25W, Pike County.
 NOTE: